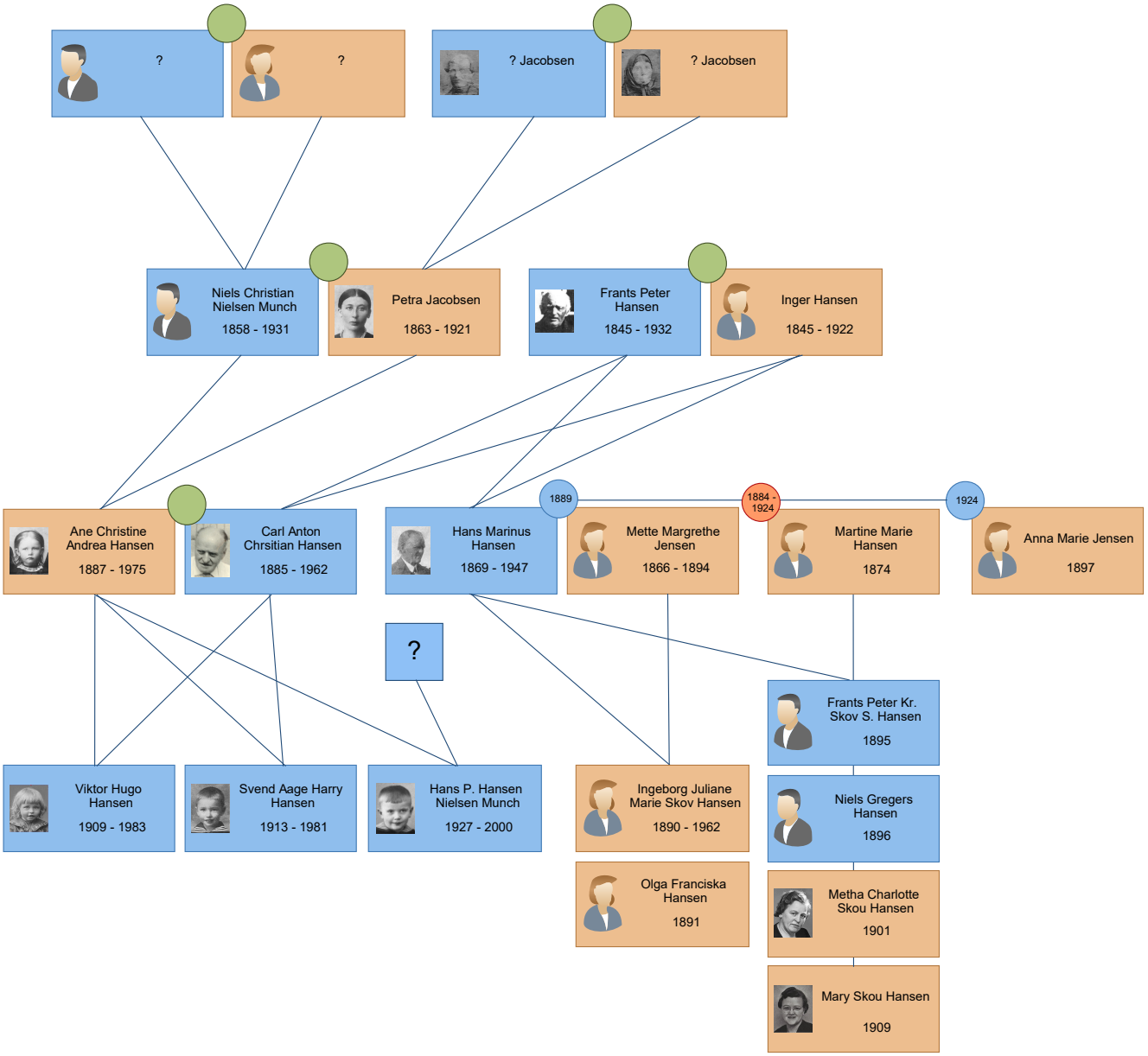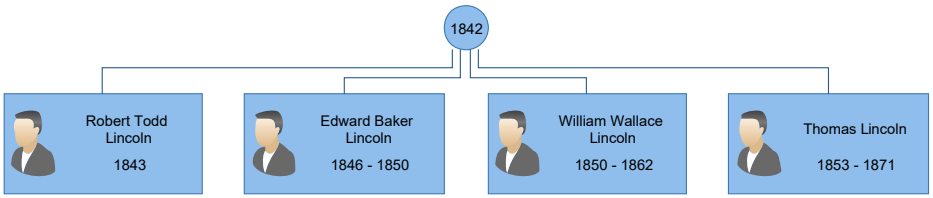# Stamtræ på fars side